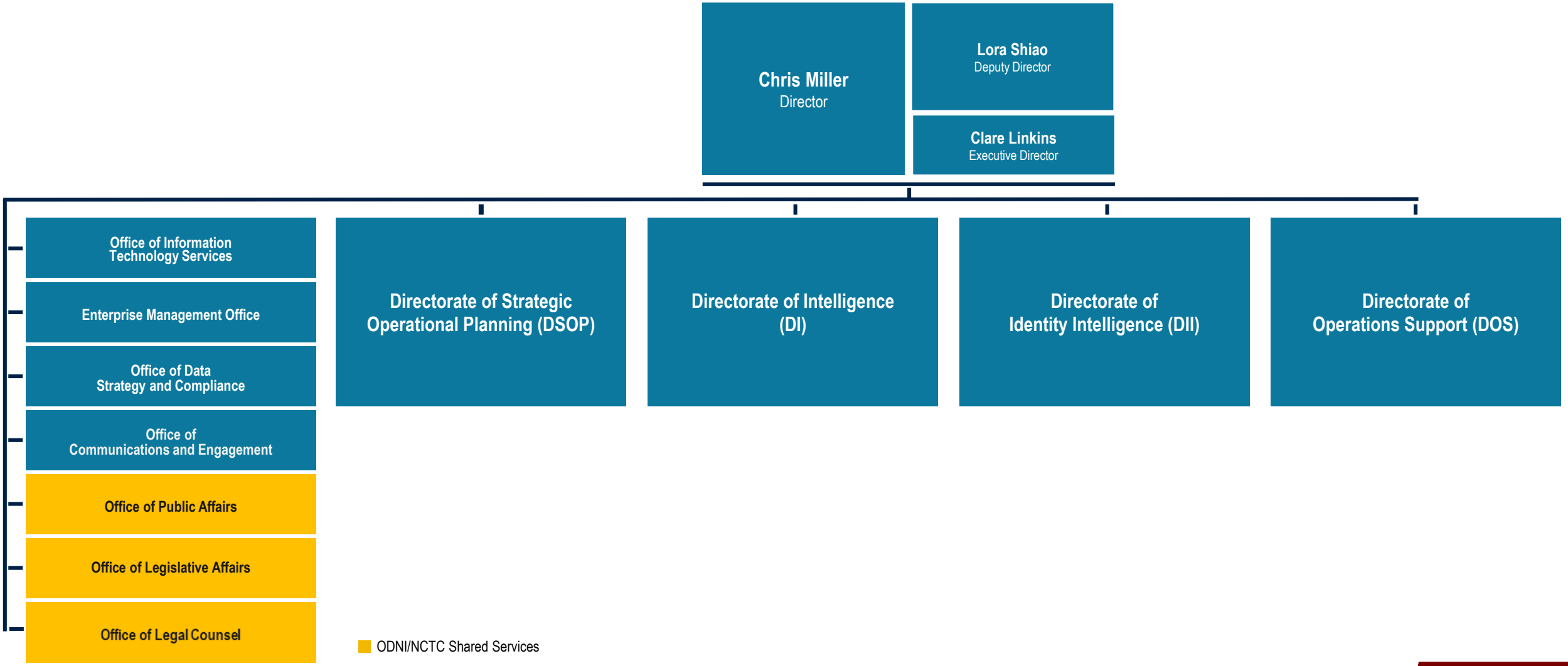ORGANIZATIONAL STRUCTURE