ODNI

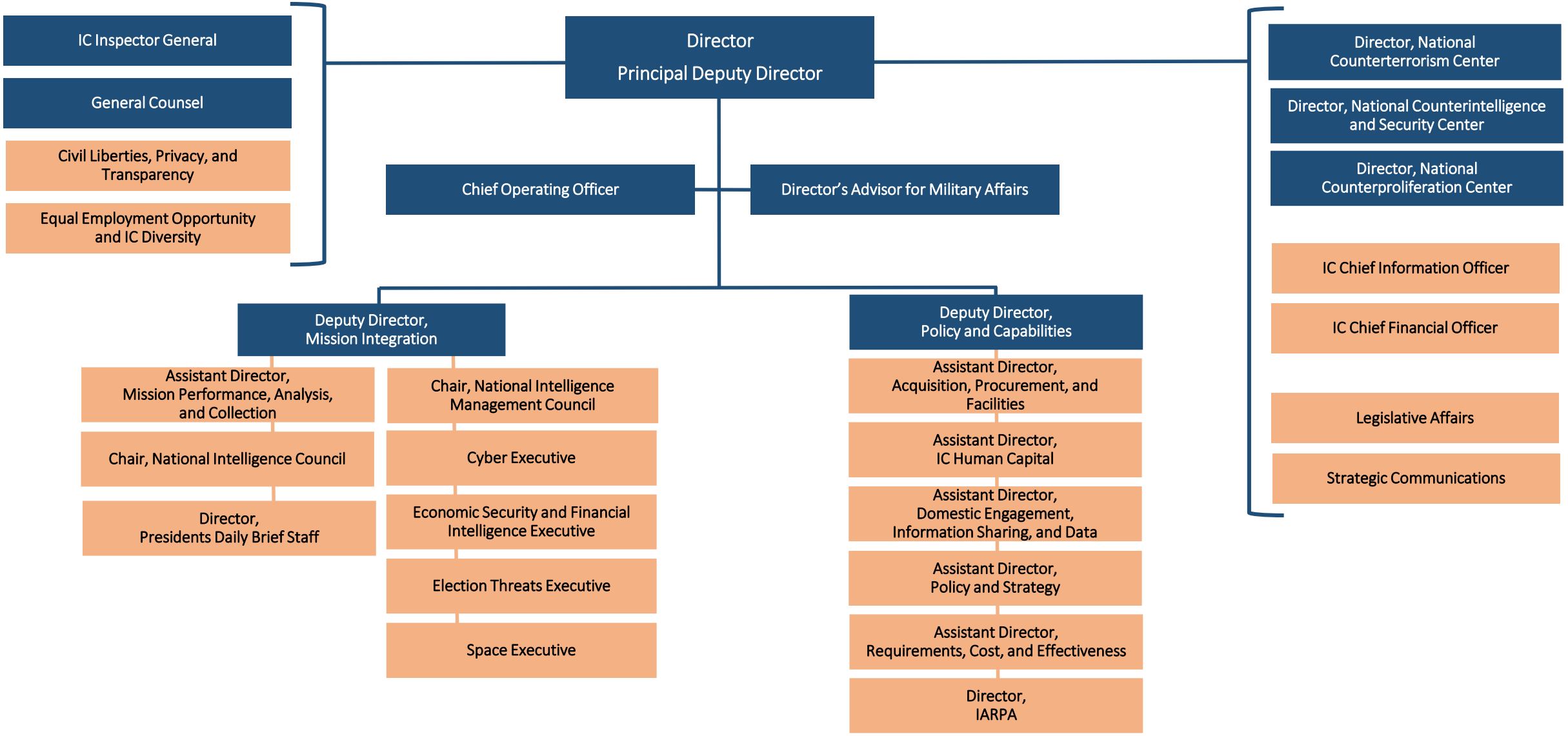
IC Inspector General
General Counsel
Civil Liberties, Privacy, and Transparency
Equal Employment Opportunity and IC Diversity
Director
Principal Deputy Director
Chief Operating Officer
Director's Advisor for Military Affairs
Director, National Counterterrorism Center
Director, National Counterintelligence and Security Center
Director, National Counterproliferation Center
IC Chief Information Officer
IC Chief Financial Officer
Legislative Affairs
Strategic Communications
Deputy Director, Mission Integration
Assistant Director, Mission Performance, Analysis, and Collection
Chair, National Intelligence Council
Director, Presidents Daily Brief Staff
Chair, National Intelligence Management Council
Cyber Executive
Economic Security and Financial Intelligence Executive
Election Threats Executive
Space Executive
Deputy Director, Policy and Capabilities
Assistant Director, Acquisition, Procurement, and Facilities
Assistant Director, IC Human Capital
Assistant Director, Domestic Engagement, Information Sharing, and Data
Assistant Director, Policy and Strategy
Assistant Director, Requirements, Cost, and Effectiveness
Director, IARPA